



पण्डित सुन्दरलाल शर्मा (मुक्त) विश्वविद्यालय छत्तीसगढ़, बिलासपुर
PANDIT SUNDARLAL SHARMA (OPEN) UNIVERSITY CHHATTISGARH, BILASPUR

SAMPLE FILLED FEEDBACK FORM FROM ACADEMIC COUNSELLOR
Thank You For Your Feedback

Personal Information

Name of Academic Counsellor	Dilip Kumar sharma
Name of the Programme	DIPLOMA
Name of the Subject	D.el.ed.
Highest Educational Qualification	P.g.
Study Centre where the Counsellor is Affiliated to	Govt.b.t.i.bilaspur c.g.
No. of years associated with PSSOU	5

Curriculum Related Information

1. Syllabus is suitable to the course and also need based:	Strongly Agree
2. Aims and objectives of the syllabi are well defined and clear to teachers and students:	Strongly Agree
3. During the counselling sessions, the counsellor should interact with the Learners:	Agree
4. Self-Learning Material is followed by corresponding reference books/materials:	Strongly Agree
5. The course/syllabus has good balance between theory and Practical (If Applicable):	Strongly Agree
6. The Self-Learning Material for programme is comprehensive and easy to understand with useful illustrations concept and examples:	Strongly Agree
7. Self-Learning Material is available before counselling session:	Strongly Agree
8. Lecture room for the programme is good:	Strongly Agree
9. Lecture room had all the relevant teaching equipment (Black/White Board, Chalk/Pen, Duster, Dias etc.):	Strongly Agree
10. The behavior and services provided by the support staffs in the study centre is cordial and adequate:	Strongly Agree

Dr. Anita Singh
Incharge NAAC Criteria-I
PSSOU, CG Bilaspur

11. The schedule of classes are received well in advance:	Strongly Agree
12. Counsellor inspires learners for ethical conduct:	Strongly Agree
13. You motivate students (PG) to access online resources through university LMS/OER Repository:	Strongly Agree
14. Open Education Resources (OER)/digitized course material can replace the printed self learning materials for PG courses:	Agree



पण्डित सुन्दरलाल शर्मा (मुक्त) विश्वविद्यालय छत्तीसगढ़, बिलासपुर
PANDIT SUNDARLAL SHARMA (OPEN) UNIVERSITY CHHATTISGARH, BILASPUR

(index-2.html)

Please contact us ... Read More

✍ Koni-Birkona Road, Bilaspur

☎ (07752) 240712, 240752

✉ registrar@pssou.ac.in (mailto:query@domain.com)



Important Links

- > Rajbhavan Chhattisgarh (<https://rajbhavancg.gov.in>)
- > University Grants Commissions (<https://www.ugc.ac.in>)
- > Distance Education (<https://www.ugc.ac.in/deb/>)
- > NCTE (<https://ncte.gov.in/Website/Hindi/Index.aspx>)
- > National Academic Depository (NAD) (<https://nad.ndml.in/>)
- > National Digital Library of India (<https://ndl.iitkgp.ac.in/>)
- > INFLIBNET (<https://www.inflibnet.ac.in/>)
- > State Scholarship Portal (<http://mpsc.mp.nic.in/cgpms/default.aspx>)
- > Swayam (<https://www.swayam.gov.in/>)
- > OPAC (<http://14.139.121.242:8098/webopac/>)

Photo Gallery

Dr. Anita Singh
Incharge NAAC Criteria-I
PSSOU, CG Bilaspur



पण्डित सुन्दरलाल शर्मा (मुक्त) विश्वविद्यालय छत्तीसगढ़, बिलासपुर
PANDIT SUNDARLAL SHARMA (OPEN) UNIVERSITY CHHATTISGARH, BILASPUR

Thank You For Your Feedback

Personal Information

Name of Academic Counsellor	CHANDANA NETAM
Name of the Programme	PG
Name of the Subject	ART
Highest Educational Qualification	B.A
Study Centre where the Counsellor is Affiliated to	PHARASGAON
No. of years associated with PSSOU	2019

Curriculum Related Information

1. Syllabus is suitable to the course and also need based:	Neutral
2. Aims and objectives of the syllabi are well defined and clear to teachers and students:	Disagree
3. During the counselling sessions, the counsellor should interact with the Learners:	Agree
4. Self-Learning Material is followed by corresponding reference books/materials:	Agree
5. The course/syllabus has good balance between theory and Practical (If Applicable):	Agree
6. The Self-Learning Material for programme is comprehensive and easy to understand with useful illustrations concept and examples:	Neutral
7. Self-Learning Material is available before counselling session:	Agree
8. Lecture room for the programme is good:	Strongly Agree
9. Lecture room had all the relevant teaching equipment (Black/White Board, Chalk/Pen, Duster, Dias etc.):	Agree
10. The behavior and services provided by the support staffs in the study centre is cordial and adequate:	Strongly Disagree
11. The schedule of classes are received well in advance:	Disagree
12. Counsellor inspires learners for ethical conduct:	Agree
13. You motivate students (PG) to access online resources through university LMS/OER Repository:	Strongly Disagree

Dr. Anita Singh
Incharge NAAC Criteria-I
PSSOU, CG Bilaspur

14. Open Education Resources (OER)/digitized course material can replace the printed self learning materials for PG courses:

Agree



पण्डित सुन्दरलाल शर्मा (मुक्त) विश्वविद्यालय छत्तीसगढ़, बिलासपुर PANDIT SUNDARLAL SHARMA (OPEN) UNIVERSITY CHHATTISGARH, BILASPUR

(index-2.html)

Please contact us ... Read More

📍 Koni-Birkona Road, Bilaspur

☎ (07752) 240712, 240752

✉ registrar@pssou.ac.in (mailto:query@domain.com)



Important Links

- > Rajbhavan Chhattisgarh (<https://rajbhavancg.gov.in>)
- > Distance Education (<https://www.ugc.ac.in/deb/>)
- > National Academic Depository (NAD) (<https://nad.ndml.in/>)
- > INFLIBNET (<https://www.inflibnet.ac.in/>)
- > Swayam (<https://www.swayam.gov.in/>)
- > University Grants Commissions (<https://www.ugc.ac.in>)
- > NCTE (<https://ncte.gov.in/Website/Hindi/Index.aspx>)
- > National Digital Library of India (<https://ndl.iitkgp.ac.in/>)
- > State Scholarship Portal (<http://mpsc.mp.nic.in/cgpms/default.aspx>)
- > OPAC (<http://14.139.121.242:8098/webopac/>)

Photo Gallery

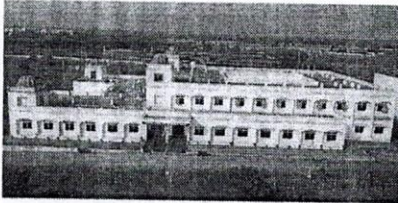

परीक्षा एवं पुस्तकालय भवन



प्रशासनिक एवं परीक्षा पुस्तकालय भवन

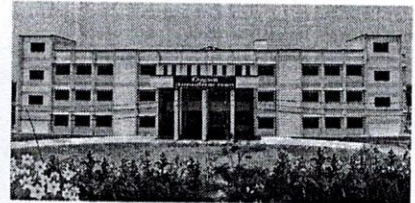

अकादमिक भवन



सुव्यवस्थापक भवन



प्रशासनिक भवन



अध्यापक भवन

Dr. Anita Singh
Incharge NAAC Criteria-I
PSSOU, CG Bilaspur



पण्डित सुन्दरलाल शर्मा (मुक्त) विश्वविद्यालय छत्तीसगढ़, बिलासपुर
PANDIT SUNDARLAL SHARMA (OPEN) UNIVERSITY CHHATTISGARH, BILASPUR

Thank You For Your Feedback

Personal Information

Name of Academic Counsellor	ASHWANI kumar sharma
Name of the Programme	PG
Name of the Subject	Hindi / sanskrit / micro teaching.
Highest Educational Qualification	M. A Hindi / sanskrit . M Ed.
Study Centre where the Counsellor is Affiliated to	Government Basic Trening Institute Bilaspur
No. of years associated with PSSOU	0

Curriculum Related Information

1. Syllabus is suitable to the course and also need based:	Strongly Agree
2. Aims and objectives of the syllabi are well defined and clear to teachers and students:	Strongly Agree
3. During the counselling sessions, the counsellor should interact with the Learners:	Strongly Agree
4. Self-Learning Material is followed by corresponding reference books/materials:	Strongly Agree
5. The course/syllabus has good balance between theory and Practical (If Applicable):	Strongly Agree
6. The Self-Learning Material for programme is comprehensive and easy to understand with useful illustrations concept and examples:	Strongly Agree
7. Self-Learning Material is available before counselling session:	Strongly Agree
8. Lecture room for the programme is good:	Strongly Agree
9. Lecture room had all the relevant teaching equipment (Black/White Board, Chalk/Pen, Duster, Dias etc.):	Strongly Agree
10. The behavior and services provided by the support staffs in the study centre is cordial and adequate:	Strongly Agree

Dr. Anita Singh
Incharge NAAC Criteria-I
PSSOU, CG Bilaspur

11. The schedule of classes are received well in advance:	Strongly Agree
12. Counsellor inspires learners for ethical conduct:	Strongly Agree
13. You motivate students (PG) to access online resources through university LMS/OER Repository:	Strongly Agree
14. Open Education Resources (OER)/digitized course material can replace the printed self learning materials for PG courses:	Strongly Agree



पण्डित सुन्दरलाल शर्मा (मुक्त) विश्वविद्यालय छत्तीसगढ़, बिलासपुर
PANDIT SUNDARLAL SHARMA (OPEN) UNIVERSITY CHHATTISGARH, BILASPUR

(index-2.html)

Please contact us ... Read More

✈ Koni-Birkona Road, Bilaspur

☎ (07752) 240712, 240752

✉ registrar@pssou.ac.in (mailto:query@domain.com)



Important Links

- > Rajbhavan Chhattisgarh (<https://rajbhavancg.gov.in>)
- > University Grants Commissions (<https://www.ugc.ac.in>)
- > Distance Education (<https://www.ugc.ac.in/deb/>)
- > NCTE (<https://ncte.gov.in/Website/Hindi/Index.aspx>)
- > National Academic Depository (NAD) (<https://nad.ndml.in/>)
- > National Digital Library of India (<https://ndl.iitkgp.ac.in/>)
- > INFLIBNET (<https://www.inflibnet.ac.in/>)
- > State Scholarship Portal (<http://mpsc.mp.nic.in/cgpmis/default.aspx>)
- > Swayam (<https://www.swayam.gov.in/>)
- > OPAC (<http://14.139.121.242:8098/webopac/>)

Photo Gallery

Dr. Anita Singh
Incharge NAAC Criteria-I
PSSOU, CG Bilaspur



पण्डित सुन्दरलाल शर्मा (मुक्त) विश्वविद्यालय छत्तीसगढ़, बिलासपुर
PANDIT SUNDARLAL SHARMA (OPEN) UNIVERSITY CHHATTISGARH, BILASPUR

Thank You For Your Feedback

Personal Information

Name of Academic Counsellor	Aditi jagyasi
Name of the Programme	UG
Name of the Subject	B.Ed
Highest Educational Qualification	M.Ed
Study Centre where the Counsellor is Affiliated to	PT.MADAN mohan malviya shiksha mahavidalya
No. of years associated with PSSOU	2

Curriculum Related Information

1. Syllabus is suitable to the course and also need based:	Strongly Agree
2. Aims and objectives of the syllabi are well defined and clear to teachers and students:	Agree
3. During the counselling sessions, the counsellor should interact with the Learners:	Agree
4. Self-Learning Material is followed by corresponding reference books/materials:	Agree
5. The course/syllabus has good balance between theory and Practical (If Applicable):	Strongly Agree
6. The Self-Learning Material for programme is comprehensive and easy to understand with useful illustrations concept and examples:	Strongly Agree
7. Self-Learning Material is available before counselling session:	Strongly Agree
8. Lecture room for the programme is good:	Strongly Agree
9. Lecture room had all the relevant teaching equipment (Black/White Board, Chalk/Pen, Duster, Dias etc.):	Agree
10. The behavior and services provided by the support staffs in the study centre is cordial and adequate:	Agree
11. The schedule of classes are received well in advance:	Agree
12. Counsellor inspires learners for ethical conduct:	Agree

Dr. Anita Singh
Incharge NAAC Criteria-I
PSSOU, CG Bilaspur

13. You motivate students (PG) to access online resources through university LMS/OER Repository:	Agree
14. Open Education Resources (OER)/digitized course material can replace the printed self learning materials for PG courses:	Agree



पण्डित सुन्दरलाल शर्मा (मुक्त) विश्वविद्यालय छत्तीसगढ़, बिलासपुर PANDIT SUNDARLAL SHARMA (OPEN) UNIVERSITY CHHATTISGARH, BILASPUR

(index-2.html)

Please contact us ... Read More

📍 Koni-Birkona Road, Bilaspur

☎ (07752) 240712, 240752

✉ registrar@pssou.ac.in (mailto:query@domain.com)



Important Links

- > Rajbhavan Chhattisgarh (<https://rajbhavancg.gov.in>)
- > University Grants Commissions (<https://www.ugc.ac.in>)
- > Distance Education (<https://www.ugc.ac.in/deb/>)
- > NCTE (<https://ncte.gov.in/Website/Hindi/Index.aspx>)
- > National Academic Depository (NAD) (<https://nad.ndml.in/>)
- > National Digital Library of India (<https://ndl.iitkgp.ac.in/>)
- > INFLIBNET (<https://www.inflibnet.ac.in/>)
- > State Scholarship Portal (<http://mpsc.mp.nic.in/cgprms/default.aspx>)
- > Swayam (<https://www.swayam.gov.in/>)
- > OPAC (<http://14.139.121.242:8098/webopac/>)

Photo Gallery

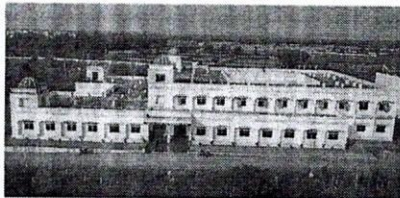

परीक्षा एवं मूल्यांकन भवन

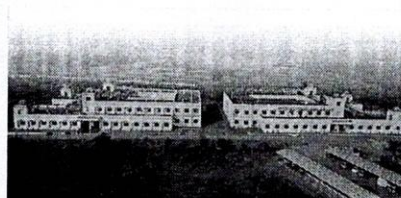

प्रशासनिक एवं परीक्षा मूल्यांकन भवन

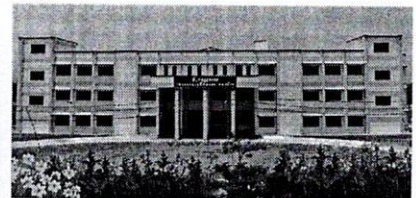

अकादमिक भवन

Dr. Anita Singh
Incharge NAAC Criteria-I
PSSOU, CG Bilaspur



पण्डित सुन्दरलाल शर्मा (मुक्त) विश्वविद्यालय छत्तीसगढ़, बिलासपुर
PANDIT SUNDARLAL SHARMA (OPEN) UNIVERSITY CHHATTISGARH, BILASPUR

Thank You For Your Feedback

Personal Information

Name of Academic Counsellor	AHRLISH paul
Name of the Programme	PG
Name of the Subject	English and education
Highest Educational Qualification	MA m ed
Study Centre where the Counsellor is Affiliated to	Govt basic training institute bilaspur
No. of years associated with PSSOU	2

Curriculum Related Information

1. Syllabus is suitable to the course and also need based:	Strongly Agree
2. Aims and objectives of the syllabi are well defined and clear to teachers and students:	Agree
3. During the counselling sessions, the counsellor should interact with the Learners:	Agree
4. Self-Learning Material is followed by corresponding reference books/materials:	Strongly Agree
5. The course/syllabus has good balance between theory and Practical (If Applicable):	Strongly Agree
6. The Self-Learning Material for programme is comprehensive and easy to understand with useful illustrations concept and examples:	Strongly Agree
7. Self-Learning Material is available before counselling session:	Agree
8. Lecture room for the programme is good:	Strongly Agree
9. Lecture room had all the relevant teaching equipment (Black/White Board, Chalk/Pen, Duster, Dias etc.):	Strongly Agree
10. The behavior and services provided by the support staffs in the study centre is cordial and adequate:	Strongly Agree
11. The schedule of classes are received well in advance:	Strongly Agree

Dr. Anita Singh
Incharge NAAC Criteria-I
PSSOU, CG Bilaspur

12. Counsellor inspires learners for ethical conduct:	Agree
13. You motivate students (PG) to access online resources through university LMS/OER Repository:	Strongly Agree
14. Open Education Resources (OER)/digitized course material can replace the printed self learning materials for PG courses:	Strongly Agree



पण्डित सुन्दरलाल शर्मा (मुक्त) विश्वविद्यालय छत्तीसगढ़, बिलासपुर PANDIT SUNDARLAL SHARMA (OPEN) UNIVERSITY CHHATTISGARH, BILASPUR

(index-2.html)

Please contact us ... Read More

📍 Koni-Birkona Road, Bilaspur

☎ (07752) 240712, 240752

✉ registrar@pssou.ac.in (mailto:query@domain.com)



Important Links

- > Rajbhavan Chhattisgarh (<https://rajbhavancg.gov.in>)
- > University Grants Commissions (<https://www.ugc.ac.in>)
- > Distance Education (<https://www.ugc.ac.in/deb/>)
- > NCTE (<https://ncte.gov.in/Website/Hindi/Index.aspx>)
- > National Academic Depository (NAD) (<https://nad.ndml.in/>)
- > National Digital Library of India (<https://ndl.iitkgp.ac.in/>)
- > INFLIBNET (<https://www.inflibnet.ac.in/>)
- > State Scholarship Portal (<http://mpsc.mp.nic.in/cgprms/default.aspx>)
- > Swayam (<https://www.swayam.gov.in/>)
- > OPAC (<http://14.139.121.242:8098/webopac/>)

Photo Gallery

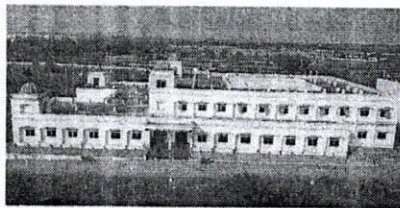

परिषदा एवं मूल्यांकन भवन

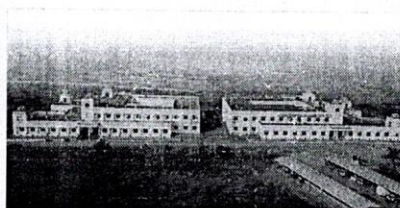

प्रशासनिक एवं परीक्षा मूल्यांकन भवन

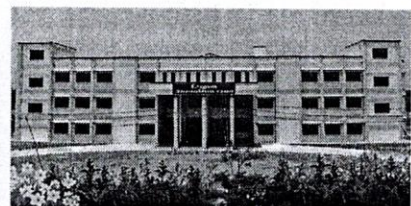

अकादमिक भवन

Dr. Anita Singh
Incharge NAAC Criteria-I
PSSOU, CG Bilaspur